

HOFFMANN, POLZIN, BECKER & ASSOC. INC.

WAUKESHA, WISCONSIN

PLAT OF SURVEY

PLANNING
SURVEYING
ENGINEERING
ARCHITECTURE



FOR: Harvey Rindt

SCALE 1"=50'

Lot 4 of a Certified Survey Map recorded in May of 1971 being a part of the Northwest Quarter of Section 9, Township 4 North, Range 18 East, Town of East Troy, recorded at the Walworth County Courthouse, Elkhorn, Wisconsin

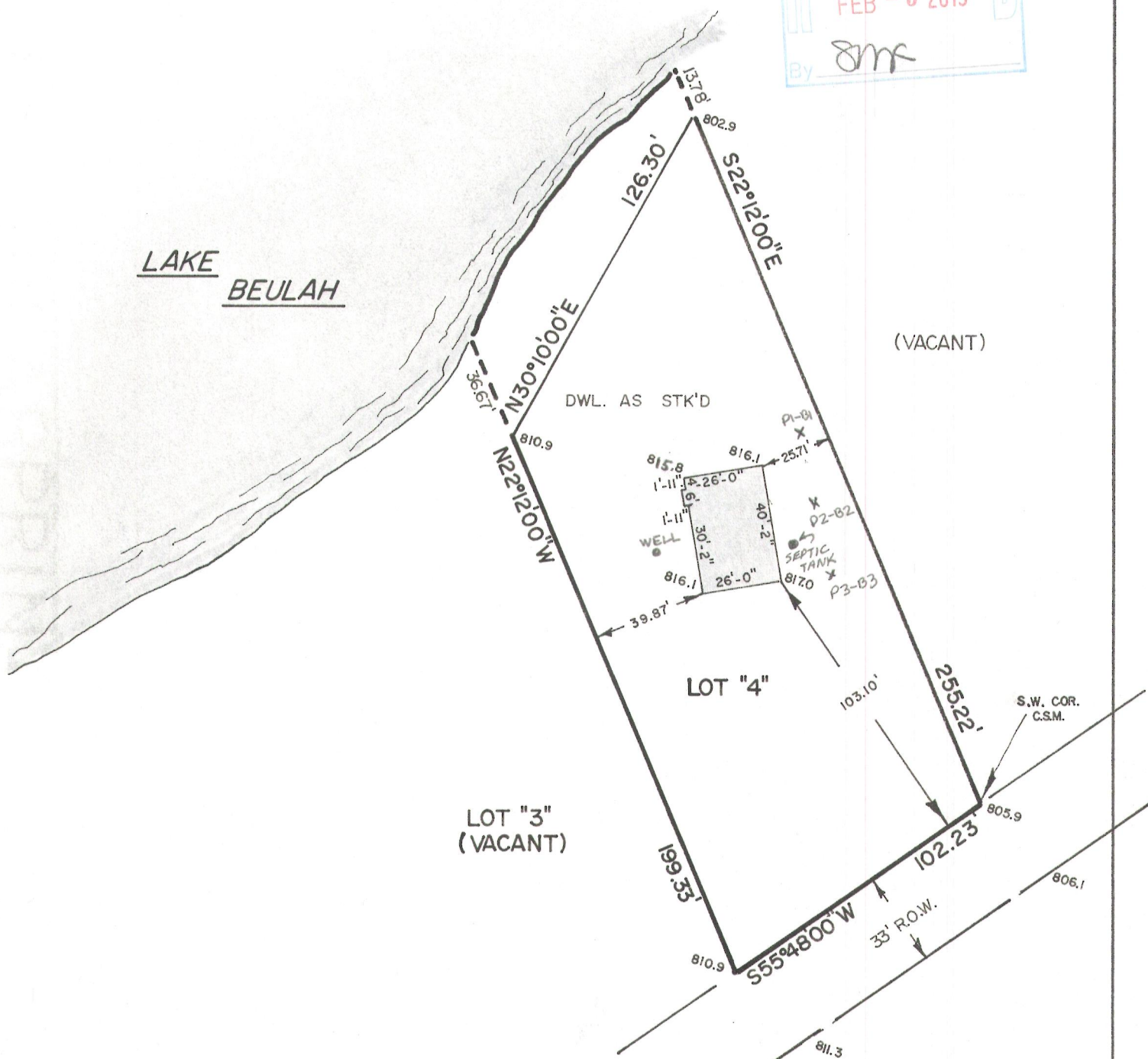
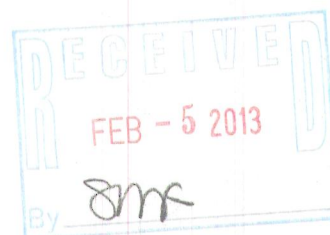

STATE OF WISCONSIN } ss.
COUNTY OF WAUKESHA }

CERTIFICATION

I, Claude C. Johnson, Jr., DO HEREBY CERTIFY
THAT I HAVE

staked a residence on the

LANDS DESCRIBED ABOVE AND THAT THE PLAT HERewith DRAWN IS A CORRECT REPRESENTATION
OF SAME.

DATED THIS 30th DAY OF April, 19 74

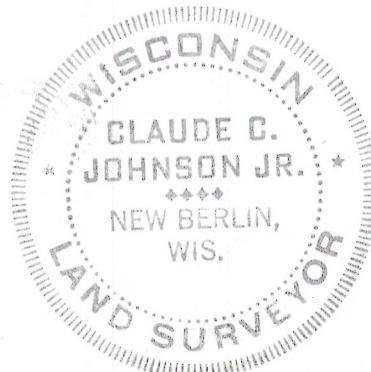

LAND SURVEYOR NO.

DRAFTED BY

Handwritten signature

418-2339

JOB NO 970-HS-PB